Project Development Phase
Performance Test

Date	13 Feb 2026
Team ID	LTVIP2026TMIDS81710
Project Name	ToyCraft Tales: Tableau's Vision Into Toy Manufacturer Data
Maximum Marks	

Model Performance Testing:

S.No.	Parameter	Screenshot / Values
1.	Data Rendered	The dataset "Week 39 – US Toy Manufacturers (2005–2016)" was successfully loaded into Tableau. It contains **591 rows and 4 fields** (State, Index, Number of Manufacturers, and Year). The data shows the number of toy manufacturers in different US states from 2005 to 2016. 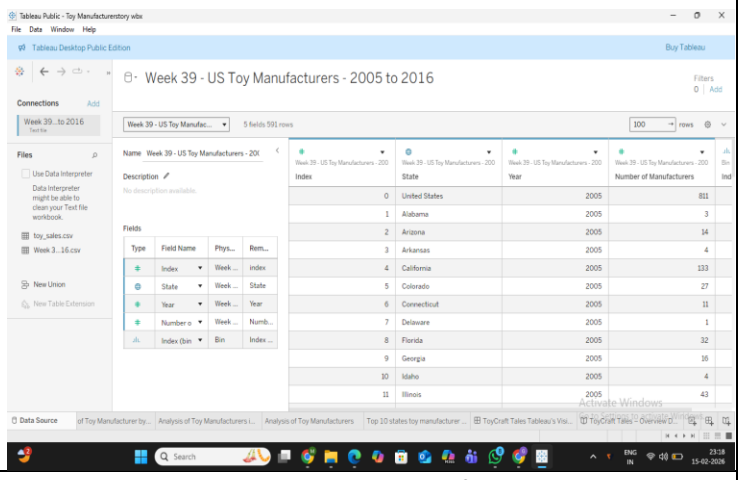
2.	Data Preprocessing	Data cleaning and validation were performed using SQL queries in MySQL Workbench. NULL values and duplicate records were checked, and the table structure was verified before connecting the dataset to Tableau.

		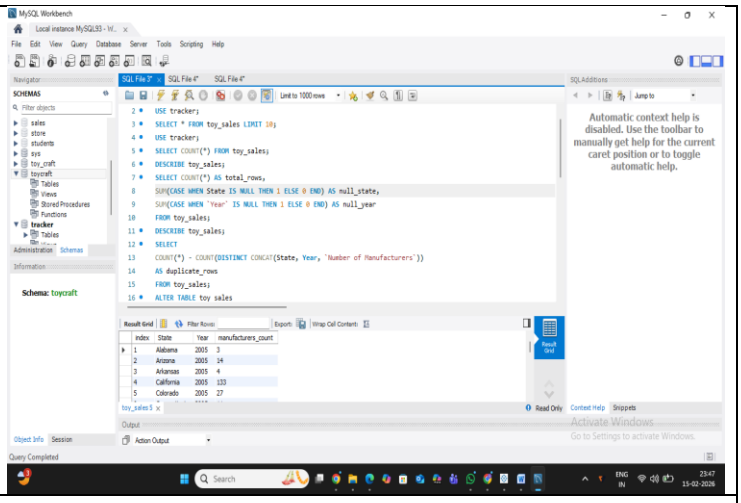
3.	Utilization of Filters	Filters such as State and Year were applied in the dashboard to enable interactive data analysis. Users can dynamically select specific values to update the visualizations. 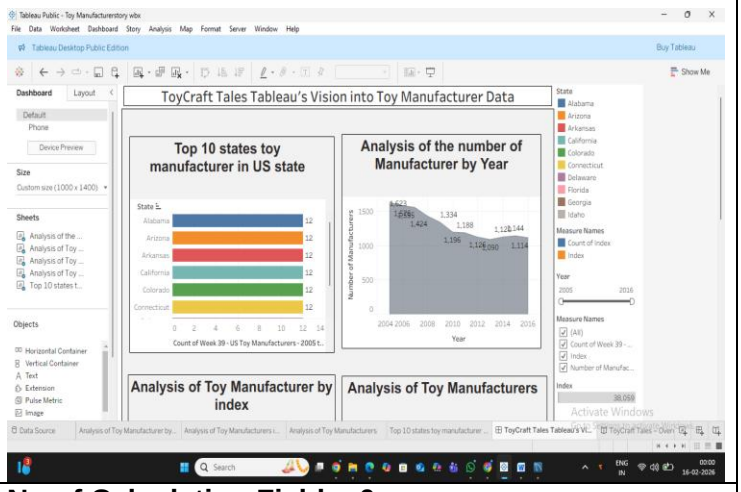
4.	Calculation fields Used	**No of Calculation Fields: 0** No additional calculated fields were created in the project. Built-in measures such as SUM(Number of Manufacturers) were used for analysis and visualization. 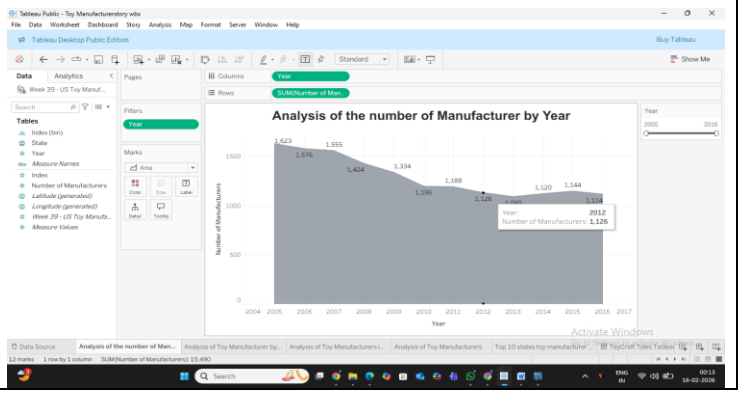

5.	Dashboard design	No of Visualizations / Graphs :5 The dashboard contains 5 visualizations including bar charts, area chart, and pie chart. The layout is designed clearly with interactive filters for better analysis. - 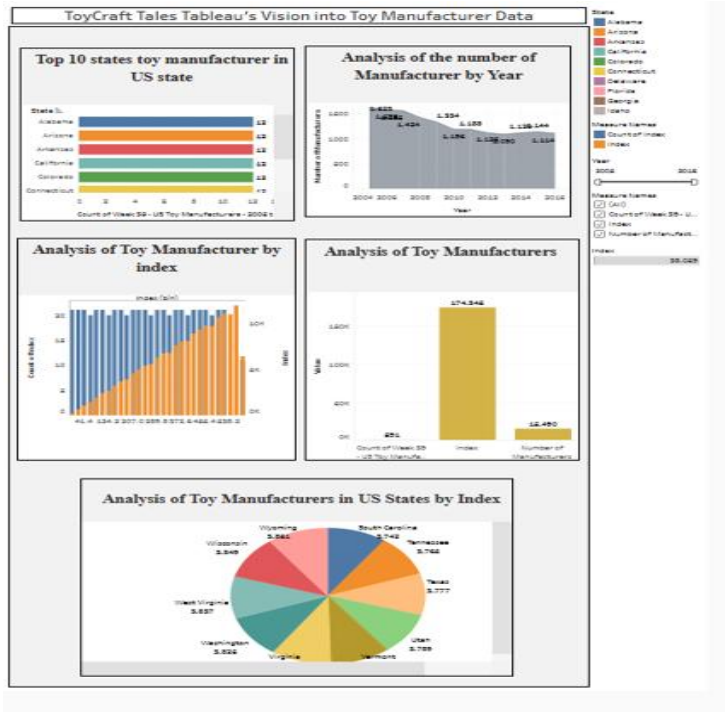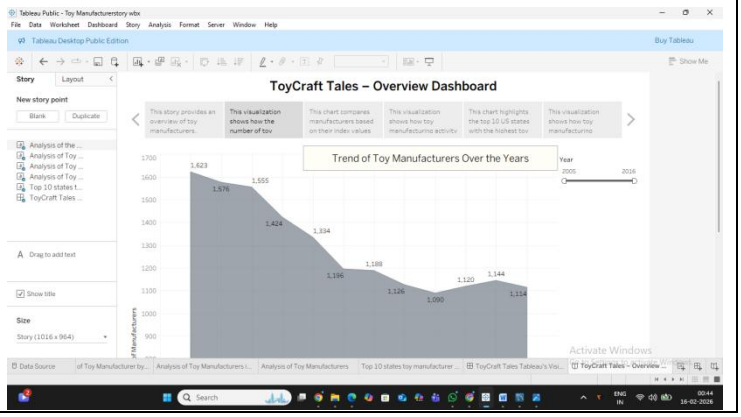
6	Story Design	The story contains 6 story points, including one complete dashboard view and individual analysis views for each visualization.